

- LEGEND**
- EDGE OF ROAD
 - PROPERTY BOUNDARY
 - CONTOURS
 - SOILS BOUNDARY
 - LD --- PROJECT BOUNDARY
 - SAFETY BOUNDARY
 - EXISTING ACCESS PATH AND PAVED AREAS
 - EXISTING BUILDINGS
 - EXISTING OPEN SPACE
 - PROPOSED PAVED ACCESS PATH
 - PROPOSED BASKETBALL COURT (PHASE II) THIS GRANT
 - PROPOSED MULCH SAFETY SURFACE (PHASE I) UNDER DESIGN
 - PROPOSED LANDSCAPING AREA
 - # PHOTO LOCATION
 - PROJECT ACKNOWLEDGMENT SIGN
 - Soil Type: BeB

PROPOSED WORK DESCRIPTION

- ① EXCAVATE FOR THE CONSTRUCTION OF THE BASKETBALL COURT.
- ② SUPPLY AND INSTALL 4" OF 2A MODIFIED COMPACTED SUBBASE, 3" OFF 19 MM BASE COURSE, AND 1-1/2" OF 9.5 MM WEARING COURSE FOR BASKETBALL COURT. (50' BY 90')
- ③ SUPPLY AND INSTALL TWO NEW BASKETBALL COURT HOOPS AND EQUIPMENT. SUPPLY AND INSTALL BASKETBALL COURT LINE PAINTING IN ACCORDANCE WITH DRAWINGS.
- ④ SUPPLY AND INSTALL 10' CHAINLINK FENCE IN FRONT AND BACK OF BASKETBALL COURT.
- ⑤ REMOVE OLD PLAY EQUIPMENT
- ⑥ INSTALL NEW PLAY STRUCTURE, SWINGSSET, STORMWATER MANAGEMENT AND MULCH FALL ZONES.
- ⑦ SUPPLY AND INSTALL 3' X 5' X 0.080" ALUMINUM PROJECT ACKNOWLEDGEMENT SIGN, MOUNTED ON FRONT BASKETBALL COURT FENCE.

PLAN NOTES

PROJECT WORK LIMITS: 0.18 ACRES
 TOTAL PROPERTY ACRES: 6.6 ACRES
 OWNER: ORWIGSBURG BOROUGH
 WETLANDS: NO WETLANDS EXIST ON PROJECT SITE.
 FLOODPLAIN: THE PROJECT AREA IS NOT IN A FLOODPLAIN
 SURROUNDING PROPERTY IS RESIDENTIAL, BUSINESS, EDUCATIONAL, AND OPEN SPACE.

SOIL TYPES

BeB: BERKS SHALY SILT LOAM, 3 TO 8 PERCENT SLOPES
 WaB: WATSON SILT LOAM, 3 TO 8 PERCENT SLOPES
 UU: URBAN LAND UDORTHERTS COMPLEX

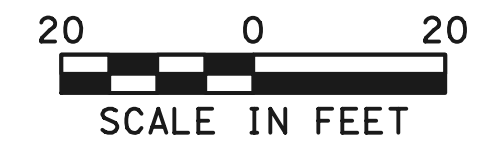
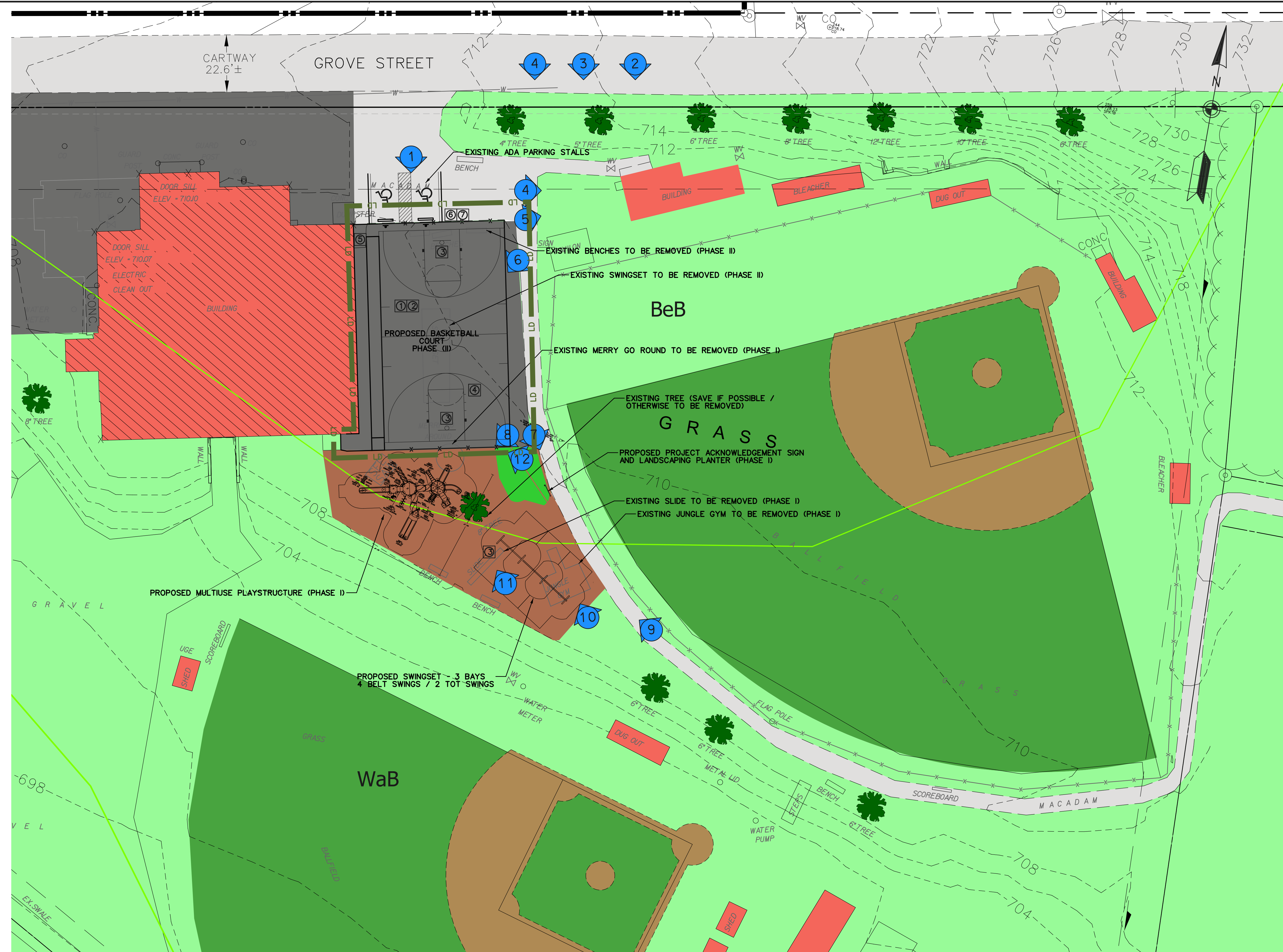

Rev	Date	By	Chk'd	Description

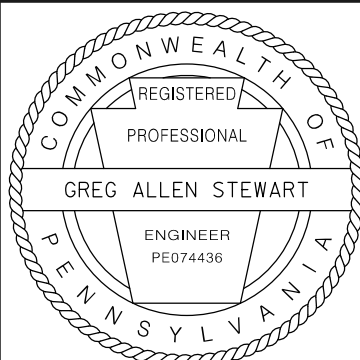

Alfred Benesch & Company
 400 One Norwegian Plaza
 Pottsville, Pennsylvania 17901
 570-622-4055

PA DCNR C2P2 GRANT APPLICATION
 ORWIGSBURG BOROUGH
 MEMORIAL PLAYGROUND PHASE II
 SITE DEVELOPMENT DRAWING
 Borough of Orwigsburg, Schuylkill County
 Pennsylvania

Drawn: DPC Designed: GAS Checked: GAS

Copyright 2015, of Alfred Benesch & Company. All rights reserved. This plan and design content is the property of Alfred Benesch & Company. Use, reuse, reproduction or modification of this plan or design information, or any part thereof, is strictly prohibited, except by written permission of this firm.

Scale: AS NOTED Date: 10/13/2015 Project No.: 30672.20 Sheet No.: 1 OF 1